Artesia Police Department
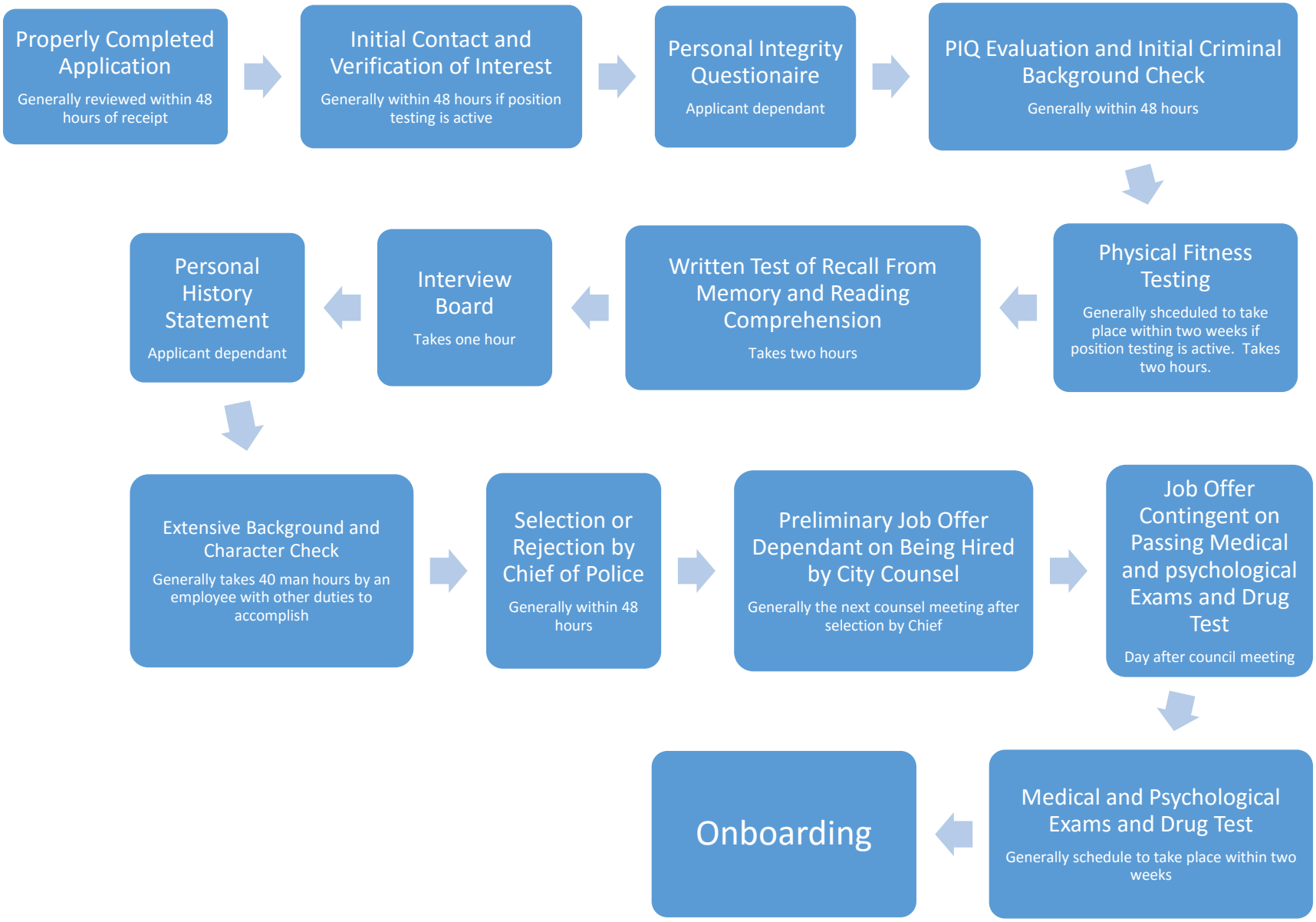
General Position Testing, Selection and Hiring Process